

STEPHEN GORDON

EMC AGMA

segordon517@gmail.com | (781) 223-4431 | www.stephen-gordon.com

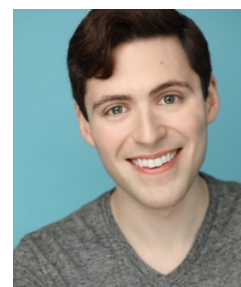

CRUISE LINE

DISNEY DREAMS	Peter Pan	Disney Cruise Line <i>Phillip Hughes</i>
TWICE CHARMED	Jaq / Ensemble	Disney Cruise Line <i>Morgan Springer</i>
TANGLED	Ensemble	Disney Cruise Line <i>Joey Tierno</i>

THEATRE

AVENUE Q	Rod	Syracuse University <i>Brian Cimmet</i>
SCROOGE NO MORE	Young Scrooge	Busch Gardens Williamsburg <i>Lisa Shriver</i>
PETER PAN	u/s Lost Boys	Syracuse Stage <i>Paul Barnes</i>
MOTEL RASDELL	Junior (<i>Lead</i>)	To the Moon Productions <i>Danielle DeMatteo</i>
SPRING AWAKENING	u/s Ernst, Otto	Syracuse University <i>Michael Barakiva</i>
A NEW BRIAN	Minister	Masquerade Music Theatre
SPRING AWAKENING	Georg	Masquerade Music Theatre
JOSEPH...DREAMCOAT	Ensemble	Reagle Music Theatre

NEW YORK

TAKE THE PLUNGE!	Pinchy and others	John Tartaglia Productions <i>Shannon Lewis</i>
NEXT FALL (<i>Reading</i>)	Luke	The Drama Co NYC
DEAD SERIOUS	Quartet Soloist	Davenport Theatre / Complex Hollywood
THE NEW DEAL (<i>Reading</i>)	Adam (<i>Lead</i>)	Dramatists Guild Foundation

TRAINING

SYRACUSE UNIVERSITY – Bachelor of Fine Arts, Musical Theatre

DISNEY – Emerging Leaders Program

BROADWAY DANCE CENTER – Training Program

Voice Laura Bergquist, Lisa Tamagini

Acting Daisy Prince, Rob McCaskill, Rodney Hudson

Dance Michael Cusumano, Justin Boccitto, Rachel Bertone

SKILLS

Puppetry | Stage flying (single/double-point, rappel) | Cartwheel (left) | Piano (8 yrs) | Character voices
French (basic conversational) | Ear for dialects | MA Driver's License | Graphic designer/visual artist